

- NOTES:**
- DO NOT SCALE FROM THIS DRAWING.
 - INDICATIVE DESIGN SUBJECT TO CHANGE.
- KEY:**
- NEW BUS LANE (24 HOUR, 7 DAYS A WEEK)
 - EXISTING ROAD
 - WHITE ROAD MARKINGS
 - YELLOW ROAD MARKINGS
 - RED ROAD MARKINGS
 - BS EXISTING BUS STOP RETAINED
 - READING BOROUGH BOUNDARY

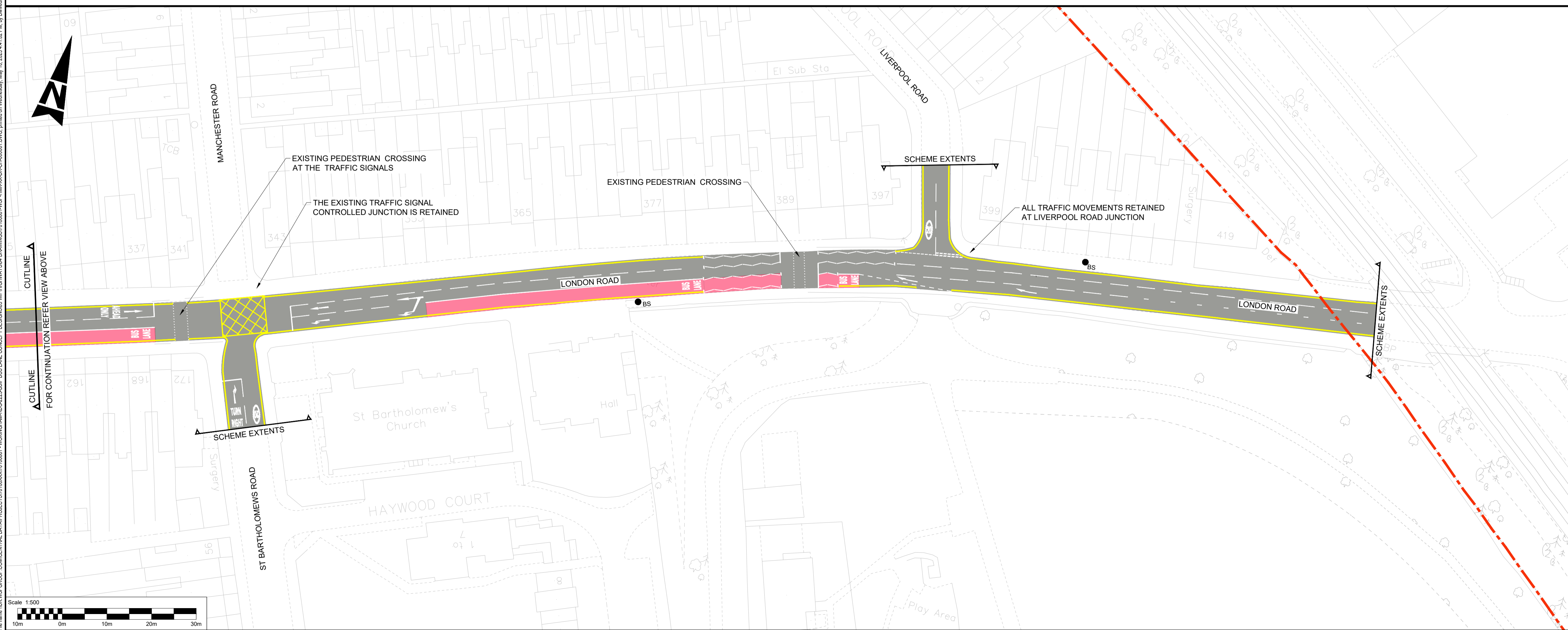

P01	10/05/2023	DM	FIRST ISSUE	MJE	MJE
P01	04/05/2023	MBV	FIRST ISSUE	--	--
REV	DATE	BY	DESCRIPTION	CHK	APP

DRAWING STATUS: **S2 - SUITABLE FOR INFORMATION**

wsp

WSP House, 70 Chancery Lane, London, WC2A 1AF, UK
T+ 44 (0) 207 314 5000, F+ 44 (0) 207 314 5111
wsp.com

CLIENT:

Reading
Borough Council
Working better with you

SITE/PROJECT: **RDG-2223-BSIP BUS LANE CONCEPT DESIGNS**

TITLE: **LONDON ROAD FROM LIVERPOOL ROAD TO AMITY ROAD WESTBOUND BUS LANE**

SCALE @ A1:	CHECKED:	APPROVED:	
1:500 @A1	--	--	
PROJECT NO:	DESIGNED:	DRAWN:	DATE:
70108881	--	--	May-23

DRAWING No:	REV:
70108881-WSP-HMK-XX-DR-CH-000001	P01

© WSP UK Ltd

Scale 1:500
 10m 0m 10m 20m 30m
 File name: I:\UK\WSP\GROUP\CENTRAL\DATA\PROJECTS\70108881-1\WORKING\HAM-XX-DR-CH-000001.DWG, printed on Wednesday, May 10, 2023 4:41:02 PM by David, Mueah
 Crown copyright and database rights (2021). All rights reserved. Ordnance Survey Licence Number 10039241